Sendai Cytotune 2 clearance: according to Cytotune manual

KOS and Klf4 undeterminable but
Virus backbone and c-Myc undetectable at passage 18 so overall pass

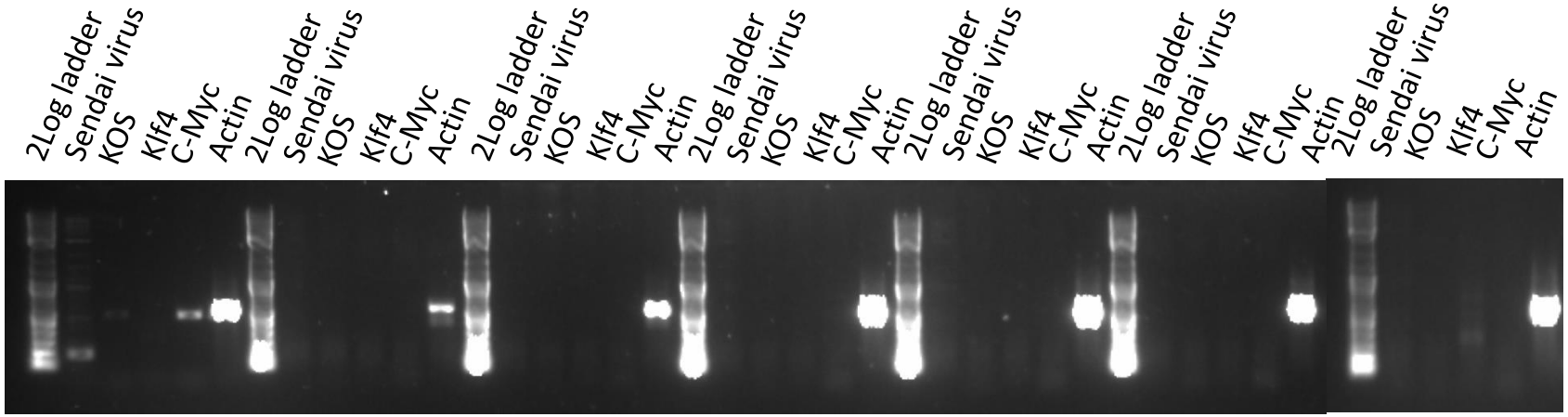

+ve control	xxx	xxx	DRICUi020-A/IPMAR22A 11 heated p18	xxx	xxx	xxx

Product sizes: SeV 181bp; KOS 528bp; SeV-Klf 410bp; SeV-Myc 532bp; Actin 623bp