Sendai Cytotune 2 clearance: according to Cytotune manual

Virus undetectable at passage 8

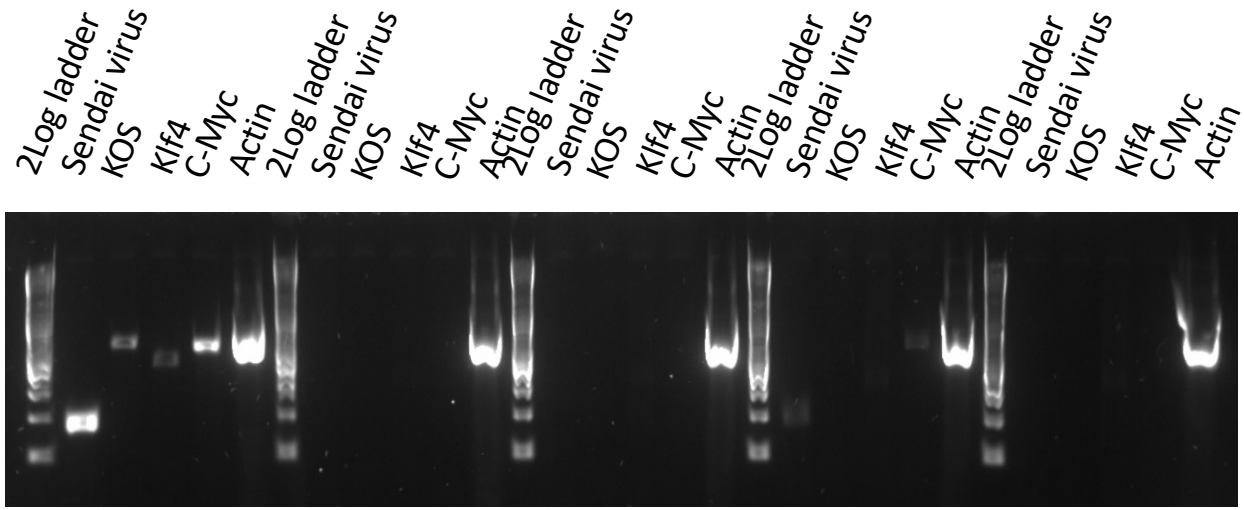

+ve Control | xxx | xxx | IPMAR03A4 p8 | xxx

Product sizes: SeV 181bp; KOS 528bp; SeV-Klf 410bp; SeV-Myc 532bp; Actin 623bp