

CYTOGENETIC STUDIES

FIXED STEM CELL SUSPENSION

CDSL 14G030164



**TDL
GENETICS**

GENETICS REPORT

60 Whitfield Street, London W1T 4EU

Telephone: 020 7307 7409

Fax: 020 7307 7350

E-mail: tdlgenetics@tdlpathology.com

Website: www.tdlpathology.com

Patient Details:

Patient's Name : **RCI92 P12 WELL 27OCT2014**

Referred From : **Roslin Cells**

Dept. Ref: **B14/6534**

Referred By : **Ewa Guzniczak**

Patient Ref No. : **RCP6247**

Received: **14/11/14**

Clinical Details : **Fixed stem cell suspension for karyology**

Result:

Karyotype: **46,XX**

Comment: **A modal karyotype (in all 20 cells examined) showed a normal female chromosome complement and banding pattern.**

Prepared By:

Authorised By: **KC Master** Report Date: **09/12/14**

HCPC-Registered Clinical Scientist

This standard analysis does not necessarily exclude small rearrangements, low level mosaicism, or microdeletions.

Data checked by:

14G030164 RCI92 P12 WELL 27OCT2014 Page 1 of 1



TDL GENETICS

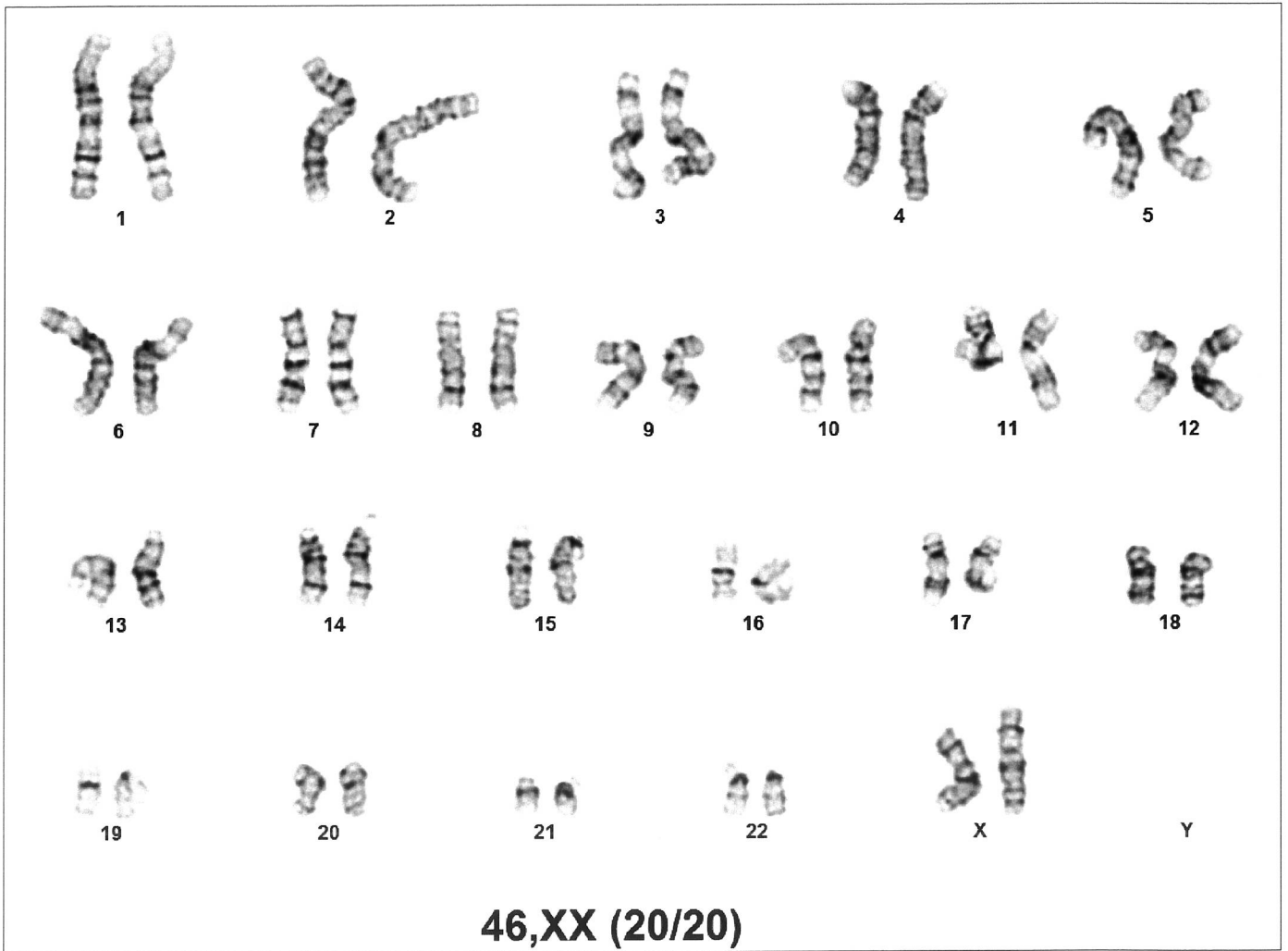

Case name: 14G030164

Lab Number: B14/6534

Patient Name: WELL 27OCT2014, RCI92 P12

